

# Q Rivet CCPQ / CCLQ /CCCQ

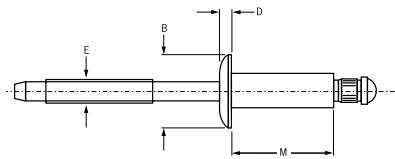

English	Français	Deutsch	Italiano	Español
Body: Stainless steel* Natural	Corps: Inox* Brut	Hülse: Edelstahl* Unbehandelt	Corpo: Acciaio inox* Nessuna finitura	Cuerpo: Acero inoxidable* Natural
Stem: Stainless steel** Natural	Tige: Inox** Brut	Dorn: Edelstahl** Unbehandelt	Gambo: Acciaio inox** Nessuna finitura	Vástago: Acero inoxidable** Natural

\*: BS 970 302S31 AISI302  
\*\*: A286



**Q Rivet CCPQ**  
Protruding head / Tête bombée /  
Flachrundkopf / Testa tonda /  
Cabeza alomada

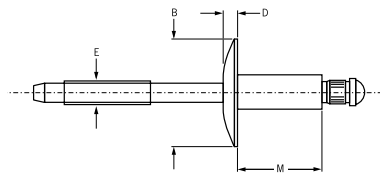

**Q Rivet CCLQ**  
Large flange / Tête large /  
Flachrundkopf, extragroß /  
Testa larga / Cabeza ancha

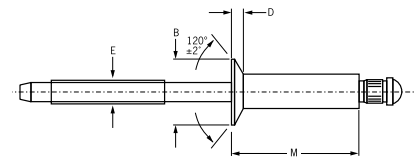

**Q Rivet CCCQ**  
Countersunk / Tête fraisée  
Senkkopf / Testa svasata  
Cabeza avellanada

Ø						M	Ø E	CCPQ Protruding head			CCLQ Large flange			CCCQ Countersunk		
	nom.	min.	mid. <sup>1)</sup>	max.	min.	max.	ref.	Ø B	D	Part No. /ref	Ø B	D	Part No. /ref	Ø B	D	Part No. /ref
1/8" (3.2 mm)			.062			.212				-04-01						
		.063	.093	.125		.275				-04-02			-04-02			
		.094	.140	.187		.337				-04-03						-04-03
		.126	.187	.250		.400		.250 ±.012	.042	-04-04			-04-04			-04-04
		.188	.250	.312		.462				-04-05						-04-05
		.251	.312	.375		.535				-04-06			-04-06			-04-06
5/32" (4.0 mm)		.062	.093	.125		.300				-05-02						
		.094	.140	.187		.362				-05-03						
		.126	.187	.250		.425		.312 ±.016	.050	-05-04			-05-04			-05-04
		.251	.312	.375		.550				-05-06			-05-06			-05-06
3/16" (4.8 mm)		.062	.093	.125		.325				-06-02						
		.126	.187	.250		.450				-06-04			-06-04			-06-04
		.251	.312	.375		.575		.375 ±.019	.057	-06-06			-06-06			-06-06
		.376	.437	.500		.700				-06-08			-06-08			-06-08

all dimensions in inches / en pouces / alle Maße in Zoll / in pollici / en pulgadas

1) Mandrels break flush with rivet head at mid. grip (except -04-01s, which break at .062) / La tige rompt affleurante à la tête du rivet en milieu de plage de serrage (sauf pour -04-01s qui rompt à .062) / Bei mittlerem Klemmbereich (mid.) reißt der Dorn bündig mit dem Nietkopf ab (außer -04-01, der bei .062 abreißt) / Q Rivet rottura del chiodo a livello della testa del rivetto per grip medio (eccetto -04-01s rottura a .062) / El punto de rotura del Q Rivet es a ras con la cabeza del remache en su grip intermedio (excepto el -04-01s. que rompe a .062)



**Avdel®**

An Acument™ Global Technologies Company



www.avdel-global.com

© 2007 Acument Intellectual Properties, LLC

10.2007, page 1/2



Data shown is subject to change without prior notice as a result of continuous product development and improvement policy.  
Your local Avdel representative is at your disposal should you need to confirm latest information.

# Q Rivet CCPQ / CCLQ / CCCQ

Ø nom.						M max.	Ø E ref.	CCPQ Protruding head			CCLQ Large flange			CCCQ Countersunk		
	min.	mid. <sup>1)</sup>	max.	min.	max.			Ø B	D max.	Part No. /ref CCPQ-	Ø B	D max.	Part No. /ref CCLQ-	Ø B ±.007	D ref.	Part No. /ref CCCQ-
1/4" (6.4 mm)	.062	.093	.125	.257	.261	.375	.151	.500 ±.025	.077	-08-02				.468	.071	
	.126	.187	.250			.500				-08-04						-08-04
	.251	.312	.375			.625				-08-06						-08-06
	.376	.437	.500			.750				-08-08						-08-08
	.501	.562	.625			.900				-08-10						-08-10

all dimensions in inches / en pouces / alle Maße in Zoll / in pollici / en pulgadas

1) Mandrels break flush with rivet head at mid. grip (except -04-01s, which break at .062) / La tige rompt affleurante à la tête du rivet en milieu de plage de serrage (sauf pour -04-01s qui rompt à .062) / Bei mittlerem Klemmbereich (mid.) reißt der Dorn bündig mit dem Nietkopf ab (außer -04-01, der bei .062 abreißt) / Q Rivet rottura del chiodo a livello della testa del rivetto per grip medio (eccetto -04-01s rottura a .062) / El punto de rotura del Q Rivet es a ras con la cabeza del remache en su grip intermedio (excepto el -04-01s. que rompe a .062)

Ø nom.	 lbf <sup>2)</sup>	 lbf <sup>2)</sup>
1/8" (3.2 mm)	700	600
5/32" (4.0 mm)	1050	1000
3/16" (4.8 mm)	1650	1300
1/4" (6.4 mm)	2450	2250

2) typical values / valeurs moyennes / typische Werte /  
Valori tipici / resistencias máximas recomendadas



An Acument™ Global Technologies Company

www.avdel-global.com

© 2007 Acument Intellectual Properties, LLC

10.2007, page 2/2

Data shown is subject to change without prior notice as a result of continuous product development and improvement policy.  
Your local Avdel representative is at your disposal should you need to confirm latest information.